

DRC

P222-2000032  
10/15/2024



CONEMCO ENGINEERING, INC.  
DBA CONEMCO ENGINEERING, INC.  
SBA 8a - Civil - Structural - MEP - CEI - Program Manager  
782 NW 42ND AVENUE UNIT 63  
MIAMI, FL 33126  
MAIN NUMBER 888-536-1536  
CA # 2947

THIS ITEM HAS BEEN DIGITALLY SIGNED AND SEALED BY JOSE A. COMPRES ON AUGUST 29TH, 2024. PRINTED COPIES OF THIS DOCUMENT ARE NOT CONSIDERED SIGNED AND SEALED AND THE SIGNATURE MUST BE VERIFIED ON ANY ELECTRONIC COPIES.

Jose Compres  
Digitally signed by Jose Compres  
Date: 2024.08.29 16:44:36 -04'00'

JOSE A. COMPRES, P.E.  
FLORIDA P.E. LIC. # 65557

CONEMCO ENGINEERING, INC.

PROJECT NAME / ADDRESS:  
324 HAUS NEW BUILDING - CIVIL PLANS  
324 NW 6TH ST. POMPAO BEACH, FL 33060

CLIENT/OWNER:  
MR. RICARDO LARA

| REVISIONS | DATE |
|-----------|------|
|           |      |
|           |      |
|           |      |
|           |      |

|              |             |
|--------------|-------------|
| DATE:        | 8/29/2024   |
| SCALE:       | AS SHOWN    |
| DRAWN:       | FP          |
| CHECKED:     | PS          |
| APPVD:       | JC          |
| PROJECT ID:  | FPV-C231001 |
| CONTRACT NO: | -           |

SHEET NAME:  
SWPPP PLAN

DRAWING NO.  
C-203

Sheet No.  
8 OF 17

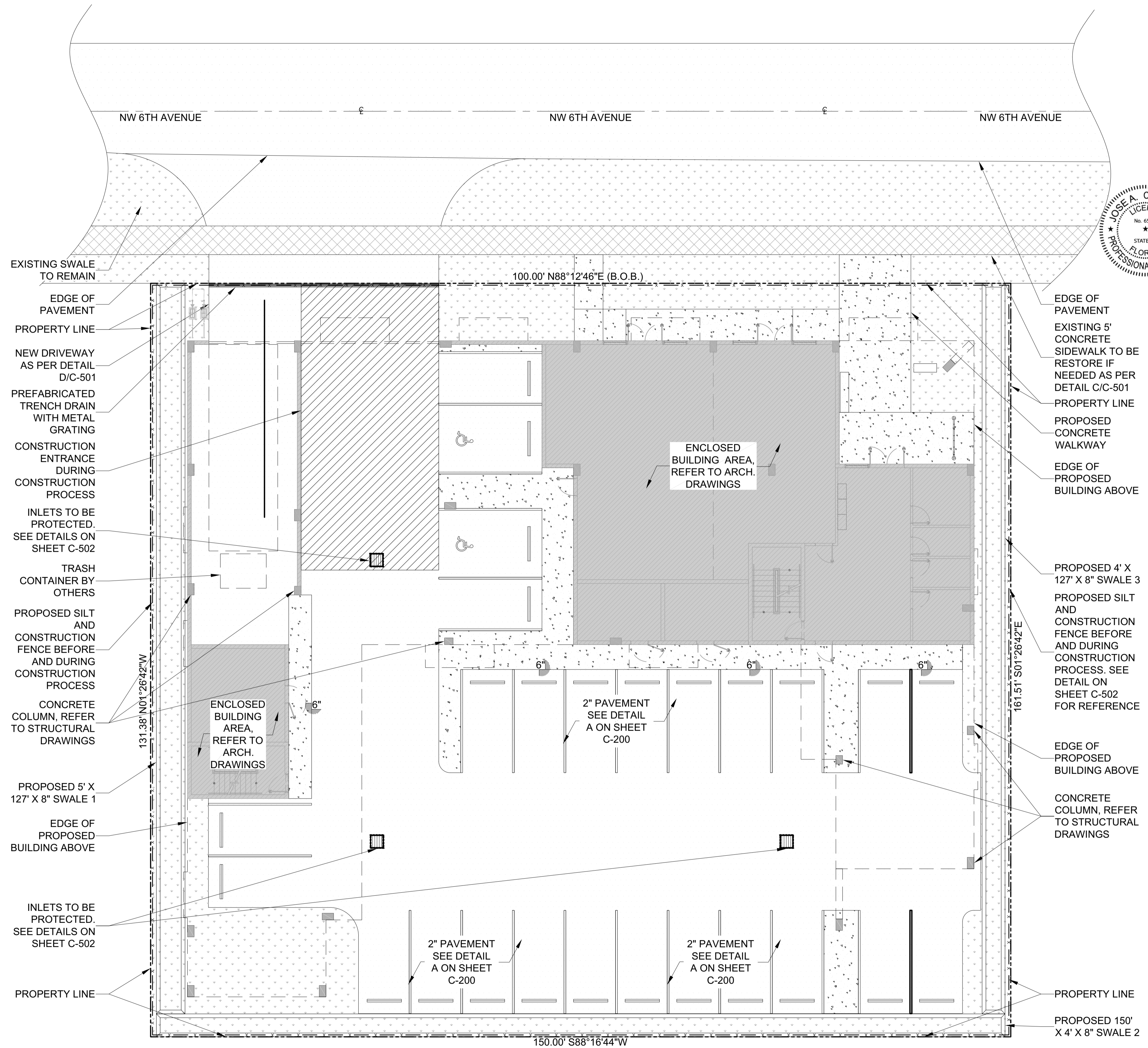

SWPPP PLAN  
SCALE: 1"=10'

NOTE:

EXISTING ADJACENT CATCH BASIN AND INLETS TO BE PROTECTED AS PER DETAILS ON SHEET S-502